

PROPOSED CONSTRUCTION OF A RESIDENTIAL BUILDING AT
 PLOT NO 95, S.NO.102 OF FORUR VILLAGE & TOWN PANCHAYAT.
 SAIDAPET TALUK, CHENGLEPATTU M.G.R. DISTRICT.

SCALE 1"=8'-0" [1:100] [LAKSHMI NAGAR LAYOUT APPROVED BY D.T.P. VIDE L.P. DM/D.T.P. NO 186/12]

A2/17189/92

SCRUTINY PLAN

SCRUTINY PLAN

17/8/12

17/8/12

A2/17189/92

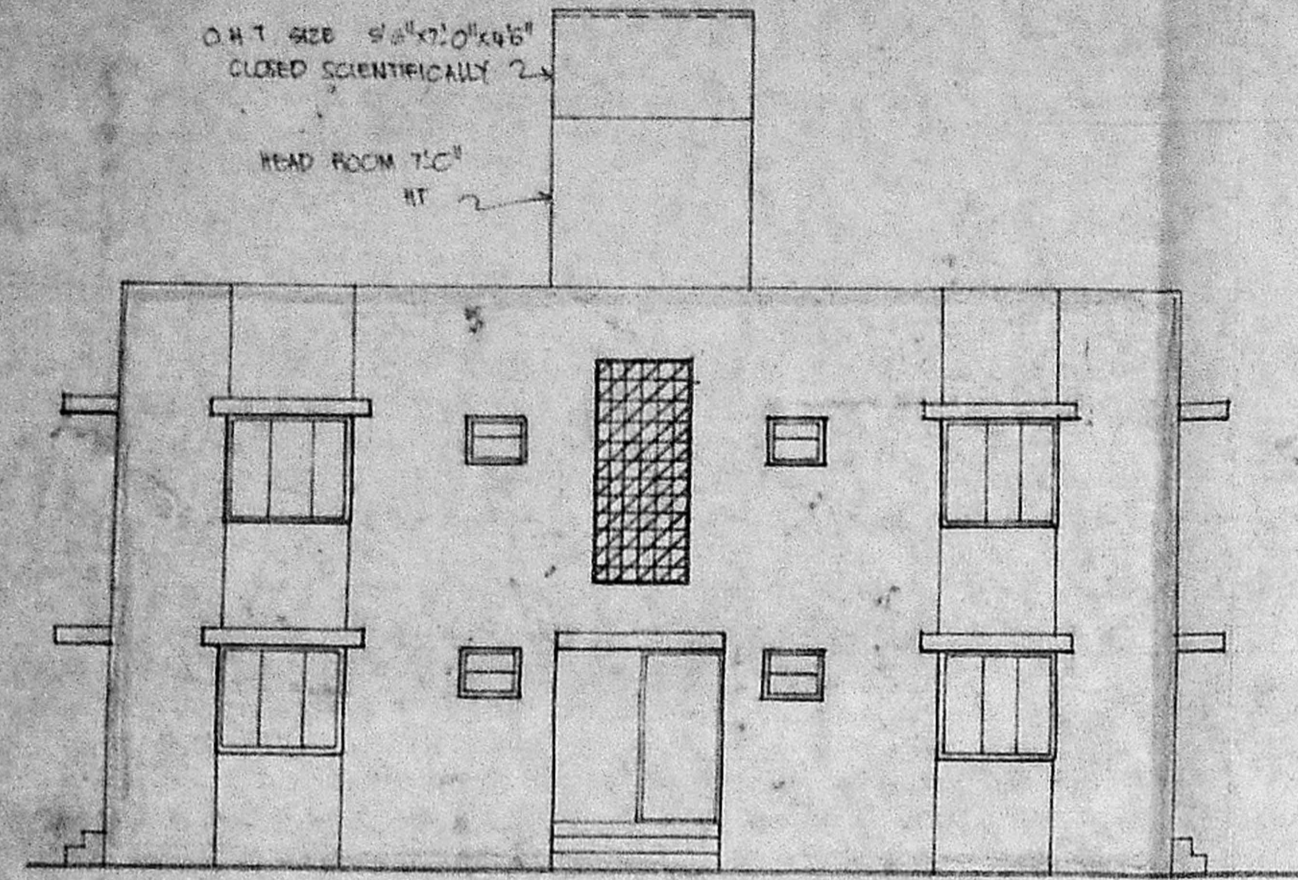

ELEVATION

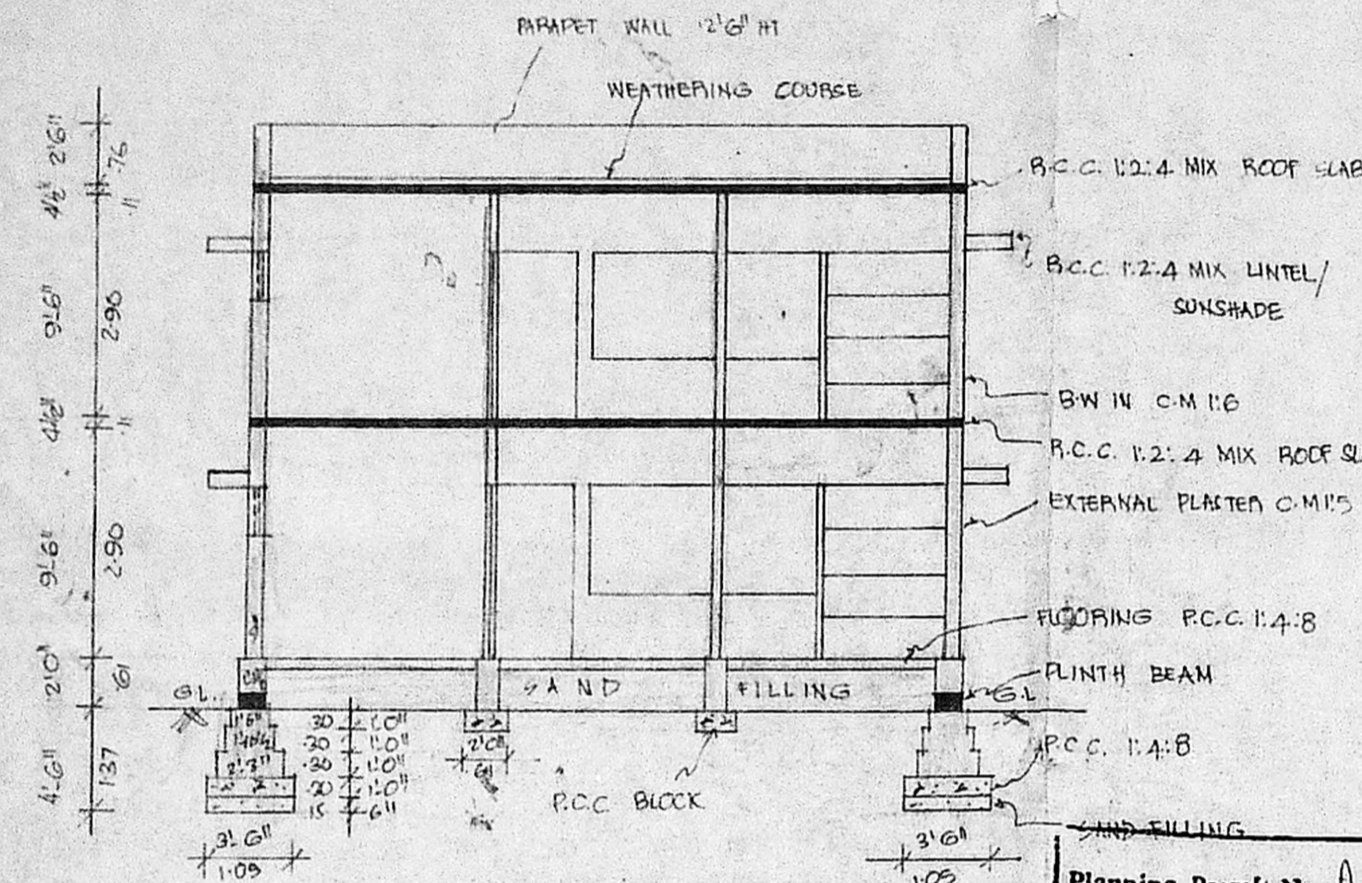

SECTION ON "AB"

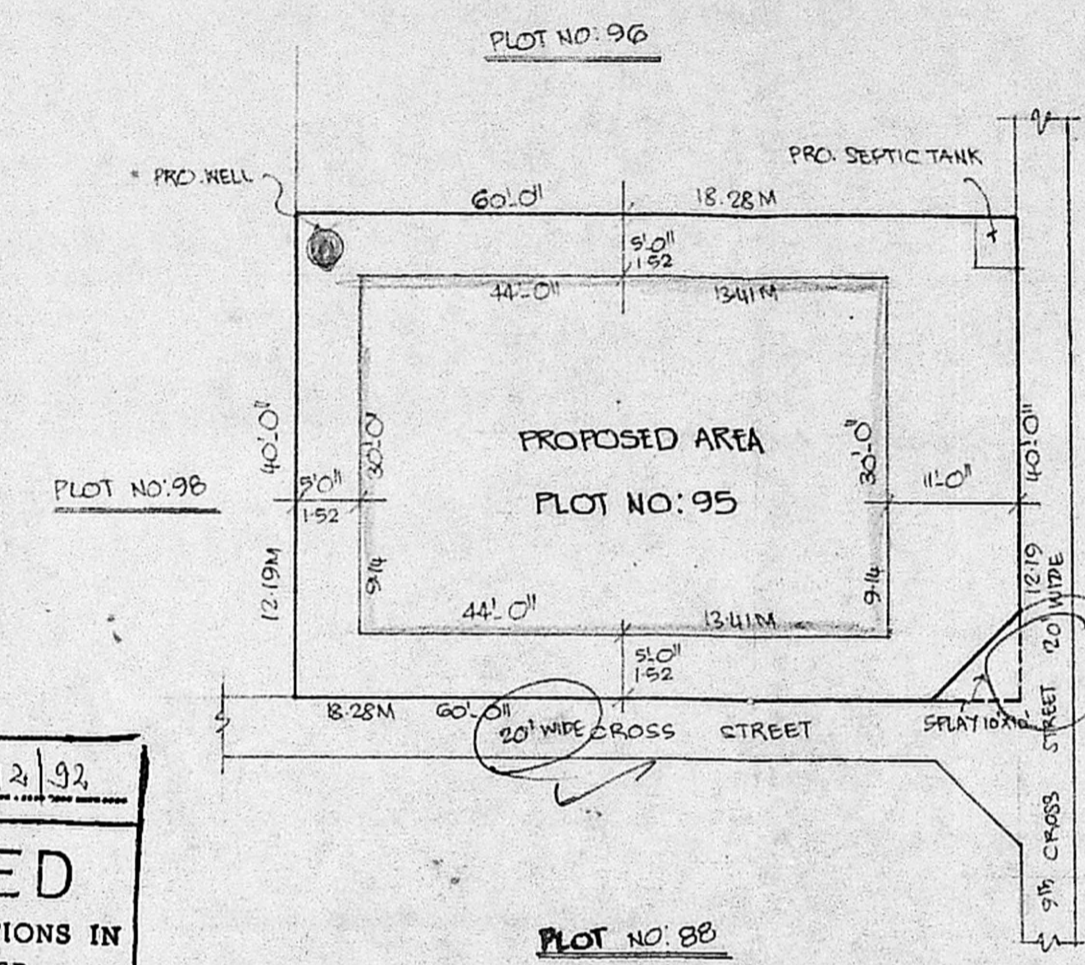

SITE PLAN [1"=16'-0"] 1:200

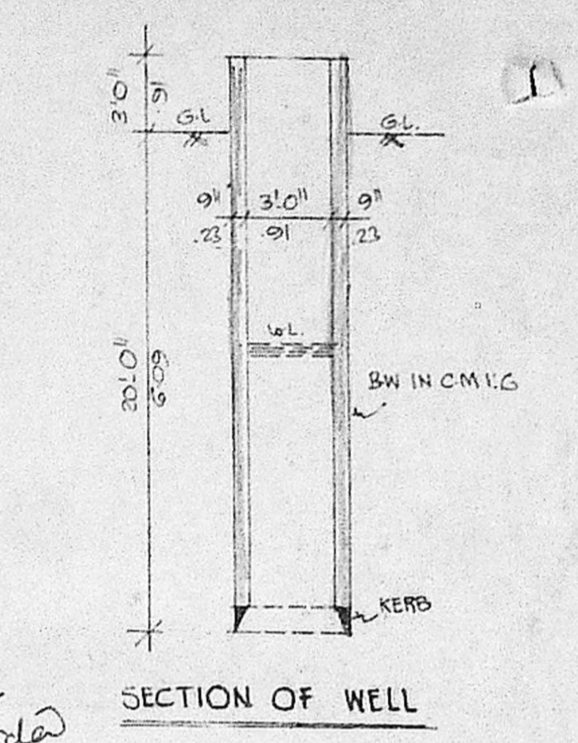

SECTION OF WELL

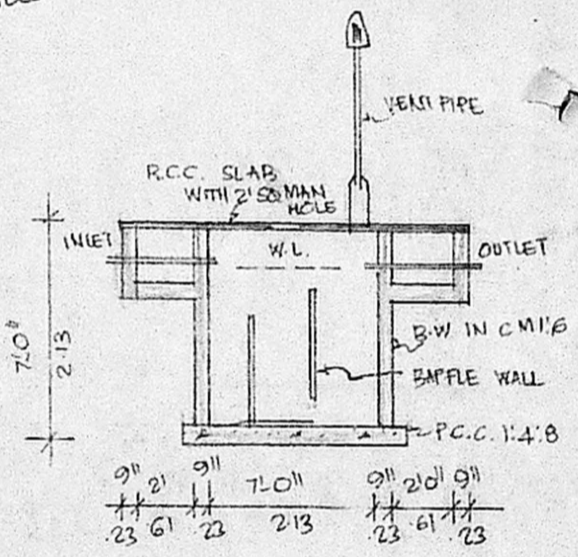

SECTION OF SEPTIC TANK

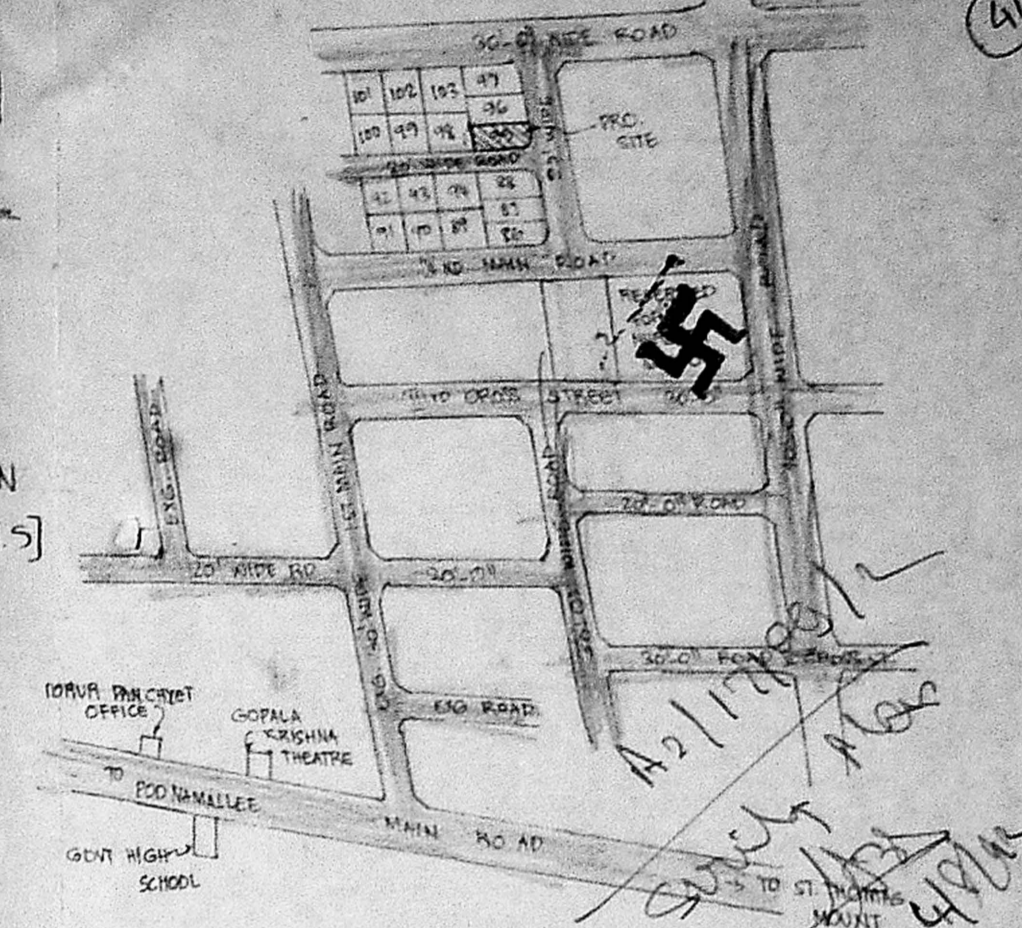

KEY PLAN [N.T.S]

Planning Permit No. A/1412/92
APPROVED
 SUBJECT TO THE CONDITIONS IN THIS ORDER.
 No. A2/17189/92, dt. 09.09.12
 FOR MEMBER SECRETARY
 MADRAS METROPOLITAN
 DEVELOPMENT AUTHORITY
 MADRAS - 600 008.

| JOINERY | | | |
|---------|------------|---------------|-----------|
| D | DOOR | 31.2" x 71.0" | 100 X 213 |
| D1 | DOOR | 31.0" x 71.0" | 91 X 213 |
| D2 | DOOR | 21.0" x 71.0" | 76 X 213 |
| W | WINDOW | 51.0" x 41.6" | 152 X 137 |
| W1 | WINDOW | 41.0" x 41.6" | 122 X 137 |
| W2 | WINDOW | 21.0" x 41.6" | 61 X 137 |
| V | VENTILATOR | 21.0" x 21.0" | 61 X 61 |
| J.W | JALRY WORK | 41.0" x 91.0" | 122 X 213 |

| AREA DETAIL | | |
|----------------|----------------|----------------------|
| FLOT AREA | 2400 SQFT [OR] | 222.96M ² |
| PRO. G.E. AREA | 1320 SQFT [OR] | 122.62M ² |
| PRO. F.F. AREA | 1920 SQFT [OR] | 177.62M ² |
| TOTAL AREA | 2640 SQFT [OR] | 245.25M ² |
| COVERAGE | 55% | F.S.I. 1:1 |

| LEGEND | |
|---------------------------|----------|
| PRO. AS SHOWN AS | [Symbol] |
| EXG. ROAD AS SHOWN AS | [Symbol] |
| SITE BOUNDARY AS SHOWN AS | [Symbol] |

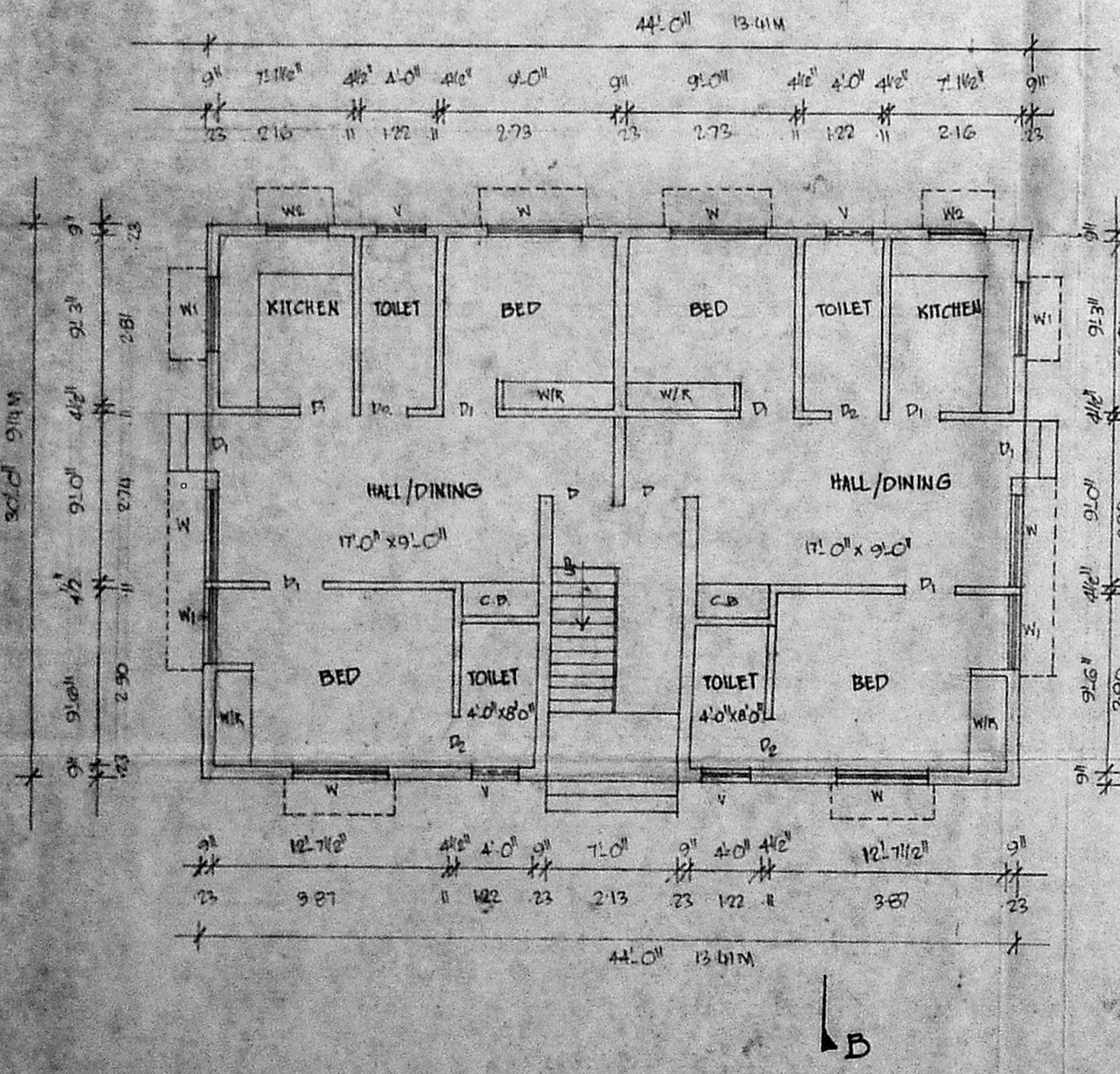

GROUND FLOOR PLAN

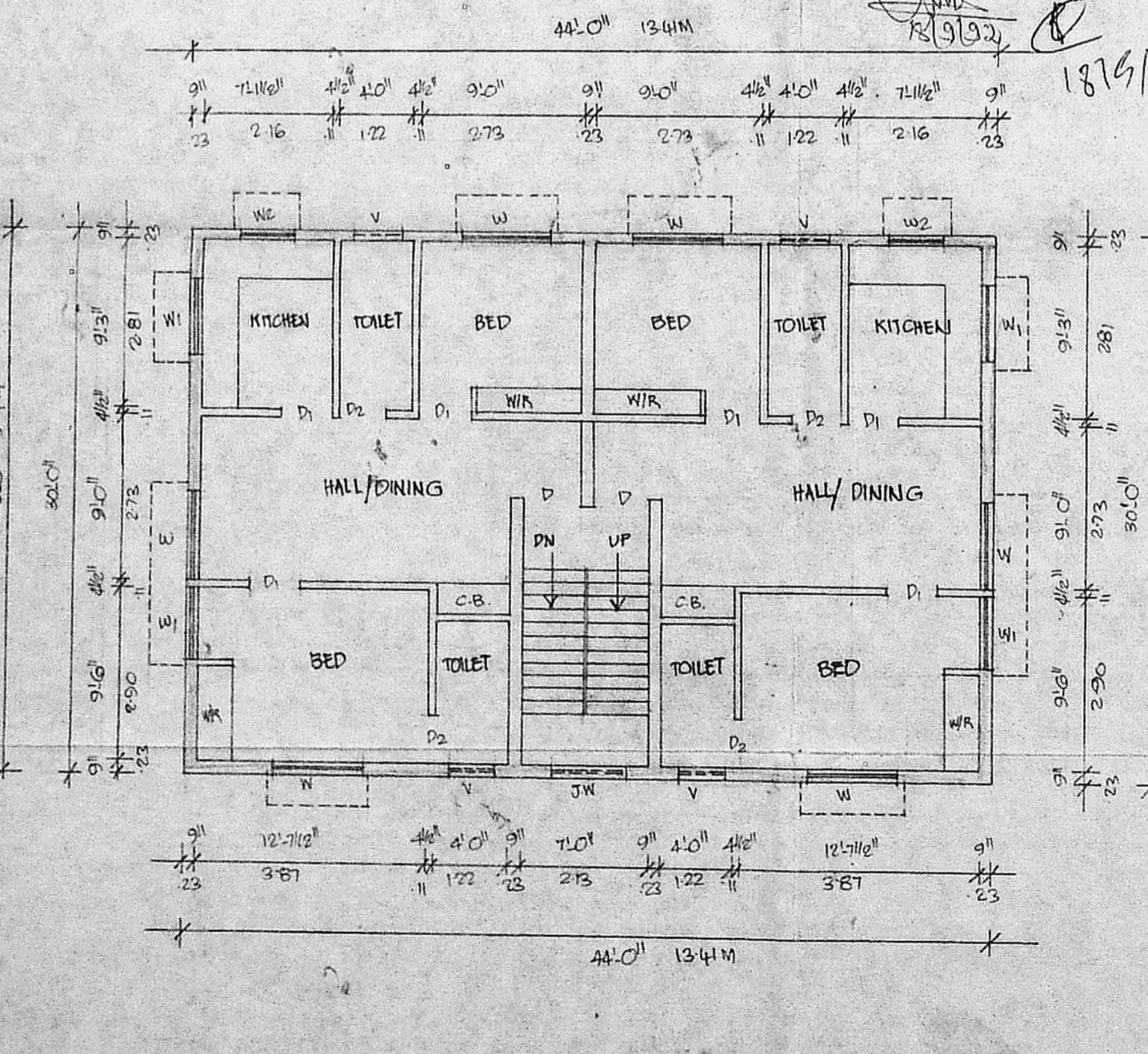

FIRST FLOOR PLAN

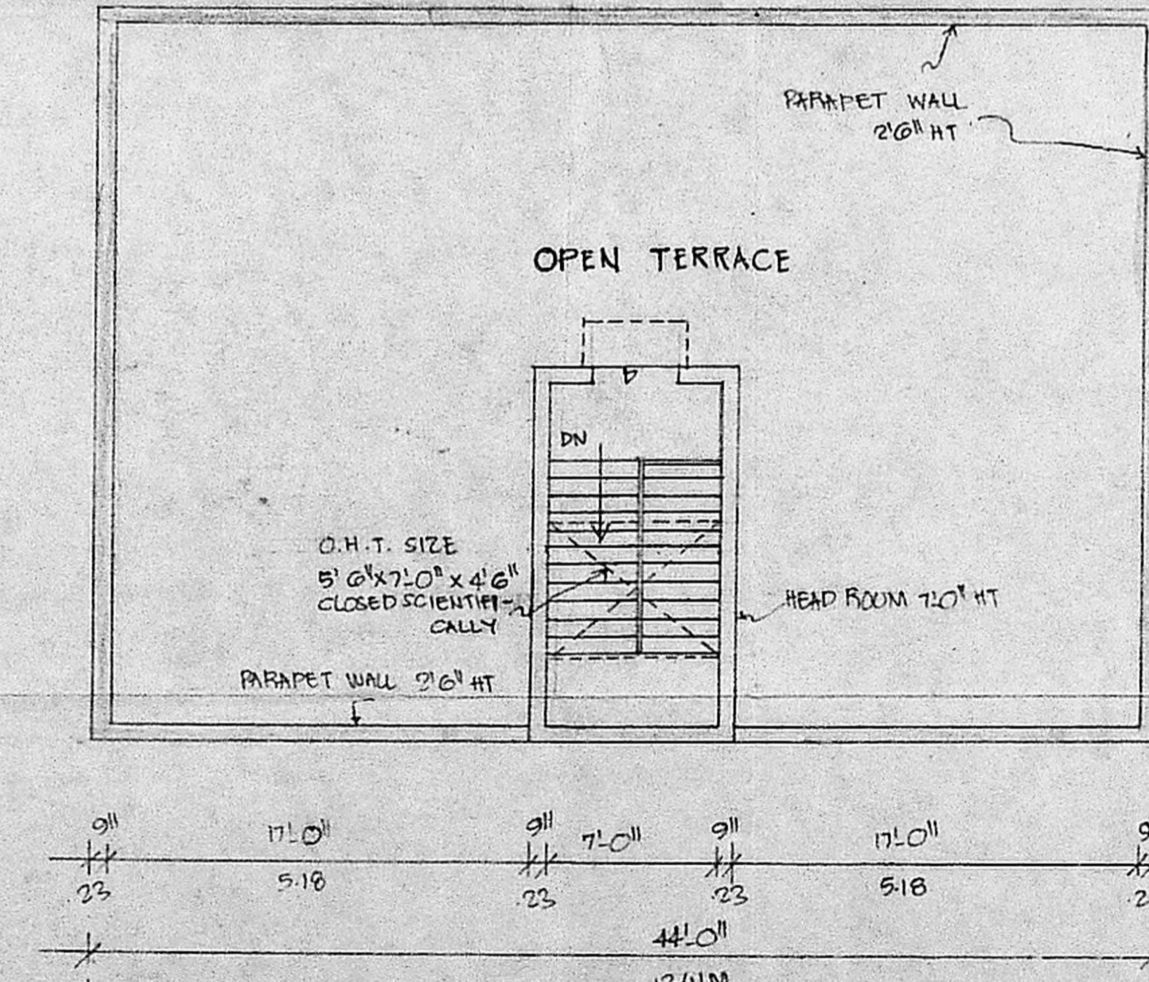

TERRACE FLOOR PLAN

Plot area = 60 x 40
 = 2400 sqft
 = 222.96 sqm
 1/4 area = (144 x 30)
 = 1320 sqft
 = 122.62 sqm
 1/2 area = 1920 sqft
 = 177.62 sqm
 1/10 area = 245.25 sqm
 = 223.21 sqm
 1/20 area = 122.62 sqm
 = 111.61 sqm

O.K. Jayaraman
 OWNER

R. Mohan Rao, D.C.E.
 LICENSED SURVEYOR
 Corporation of Madras
 REG. No: 14
 AMBATUR TOWN SHIP
 ALANDUR MUNICIPALITY
 Consulting Engineer
 Office: 15, Madley Road
 T. NAGAR, MADRAS-600 017